NEGOTIATIONS UPDATES

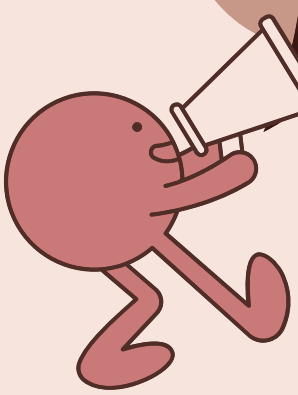

1/16/25
2ND PROPOSALS

MUTA PROPOSED 8%
MUSD COUNTERED 3%

MUTA PROPOSED ONE ADDED SALARY STEP INSTEAD OF TWO

MUSD RESCINDED ALL PREVIOUSLY AGREED-UPON STIPEND OFFERS.

MUSD PROPOSED TO FORM A COMMITTEE TO LOOK AT THE COST OF OUR HEALTH BENEFITS IN FUTURE CONTRACT NEGOTIATIONS

THE 2ND MUTA PROPOSAL REDUCES THE COST TO MUSD BY $1.81 MILLION

THE 2ND MUSD PROPOSAL ONLY INCREASED THEIR COST BY $608,000

& IT COMES WITH STRINGS ATTACHED REGARDING OUR BENEFITS DURING THE NEXT BARGAINING YEAR